

DEVELOPMENT APPLICATION DOCUMENTATION
PROPOSED INDUSTRIAL DEVELOPMENT
No. 5 MOORAMBA AVENUE TUGGERAH
LOT 90 DP 4008

SHEET INDEX

SHEET No.	CONTENTS	REVISION	DATE
A00	COVER SHEET	E	13-04-2021
A01	EXISTING SITE PLAN	E	13-04-2021
A02	SITE PLAN	E	13-04-2021
A03	AWNING PLAN AND ELEVATIONS	E	13-04-2021
A04	AWNING ELEVATIONS	E	13-04-2021
A05	MATERIAL SHED PLAN	E	13-04-2021
A06	MATERIAL SHED SECTION	E	13-04-2021
A07	MATERIAL SHED ELEVATIONS	E	13-04-2021
A08	MATERIAL SHED ELEVATION	E	13-04-2021
A09	MATERIAL SHED ELEVATION	E	13-04-2021
A10	OFFICE PLAN, ELEVATIONS AND SECTION	E	13-04-2021
A11	STORAGE SHED PLAN, ELEVATIONS AND SECTION	E	13-04-2021

LOCATION MAP

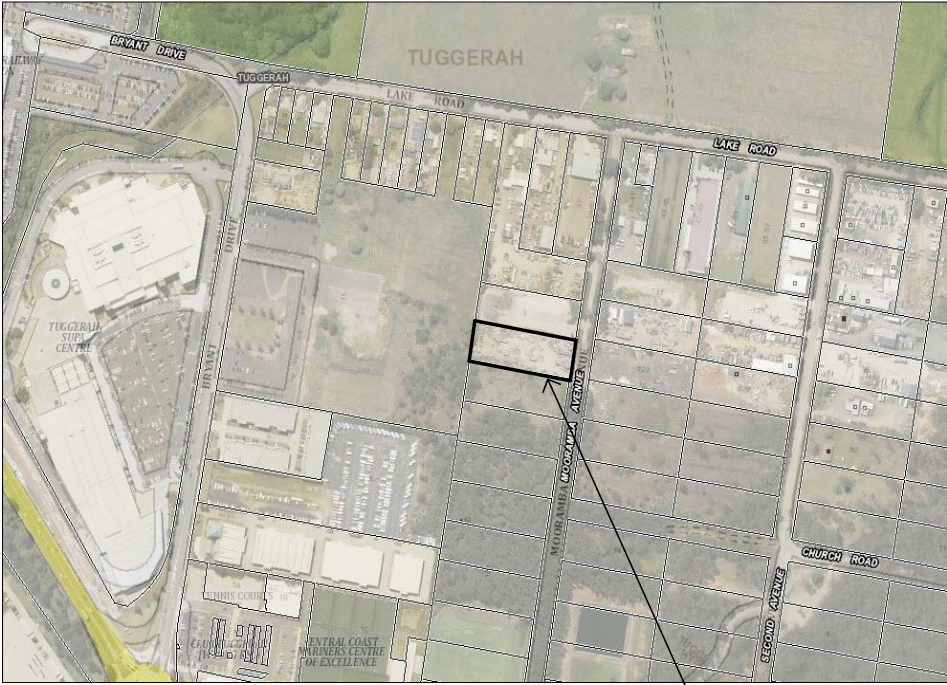

COURTESY OF SIX MAPS

SUBJECT SITE

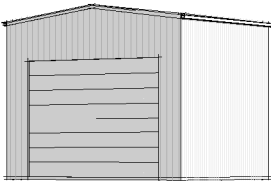
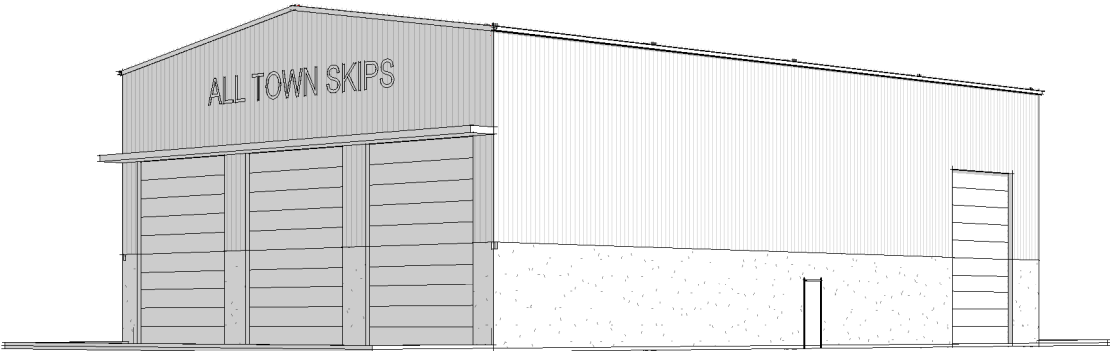

THOMAS
BUILDING DESIGN

THOMAS AND ASSOCIATES CONSULTING PTY LTD
114 Barton Street PO Box 76, Kurri Kurri NSW 2327 (02) 49371562 -
www.tgthomas.com.au - ABN 65 106 192 661

COPYRIGHT © THIS DRAWING IS COPYRIGHT OF THOMAS AND ASSOCIATES CONSULTING PTY. LTD.

E	LEVELS ADDED	13-04-2021
D	ADDITIONAL INFORMATION	22-01-2021
C	FOR APPROVAL	23-11-2018
REV	DESCRIPTION	DATE

THIS DRAWING IS NOT TO BE USED FOR APPROVAL OR CONSTRUCTION WITHOUT CERTIFICATION - REFER TO SHEET A00

CLIENT:	ALL TOWN SKIPS
SITE ADDRESS:	LOT 90 DP4008 No.5 MOORAMBA AVENUE TUGGERAH
PROJECT:	PROPOSED INDUSTRIAL DEVELOPMENT

DESIGNED:	DRAWN:	CHECKED:	SHEET TITLE:		
AE	AE	AE	COVER SHEET		
DATE:	REVISION:	SHEET SIZE:	PROJECT No:	DRAWING No:	SHEET No:
13-04-2021	E	A3	180361	A00	1-12

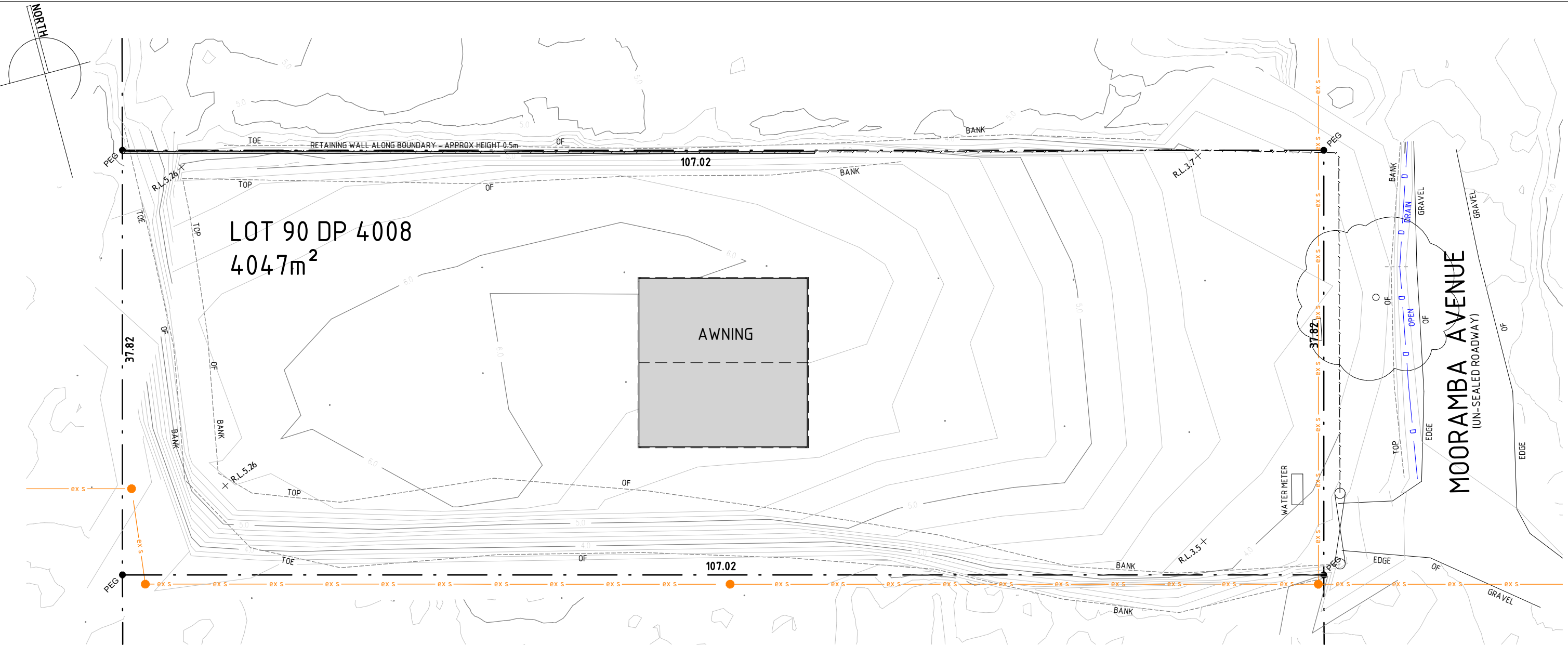

EXISTING SITE PLAN

SCALE AT A3: 1: 350

LEGEND

ex s

EXISTING SEWER

D

OPEN DRAIN

EXISTING STRUCUTRE

PROPOSED STRUCUTRE

NOTE

- PLANS TO BE READ IN CONJUNCTION WITH ALL OTHER RELEVANT DOCUMENTS

AREA

SITE AREA

4047m²

AWNING AREA:

225m²

<div>THOMAS</div> <div>BUILDING DESIGN</div>	<div>THOMAS AND ASSOCIATES CONSULTING PTY LTD</div> <div>114 Barton Street PO Box 76 , Kurri Kurri NSW 2327 (02) 49371562 -</div> <div>www.tgthomas.com.au – ABN 65 106 192 661</div>	E	LEVELS ADDED	13-04-2021	CLIENT:	ALL TOWN SKIPS			DESIGNED:	AE	DRAWN:	AE	CHECKED:	AE	SHEET TITLE:			EXISTING SITE PLAN				
		D	ADDITIONAL INFORMATION			22-01-2021	SITE ADDRESS:	LOT 90 DP4008 No.5 MOORAMBA AVENUE TUGGERAH			DATE:	13-04-2021	REVISION:	E	SHEET SIZE:	A3	PROJECT No:	180361	DRAWING No:	A01	SHEET No:	2-12
		C	FOR APPROVAL			23-11-2018																
		REV	DESCRIPTION			DATE	PROJECT:	PROPOSED INDUSTRIAL DEVELOPMENT														
		COPYRIGHT © THIS DRAWING IS COPYRIGHT OF THOMAS AND ASSOCIATES CONSULTING Pty. Ltd.		THIS DRAWING IS NOT TO BE USED FOR APPROVAL OR CONSTRUCTION WITHOUT CERTIFICATION – REFER TO SHEET A00																		

- PLANS TO BE READ IN CONJUNCTION
WITH ALL
OTHER RELEVANT DOCUMENTS

AWNING AREA: 225m²



SCALE AT A3: 1 : 100



SCALE AT A3: 1 : 100



SCALE AT A3: 1:100

NOTE

- PLANS TO BE READ IN CONJUNCTION WITH ALL OTHER RELEVANT DOCUMENTS

NOTE

- PLANS TO BE READ IN CONJUNCTION WITH ALL OTHER RELEVANT DOCUMENTS

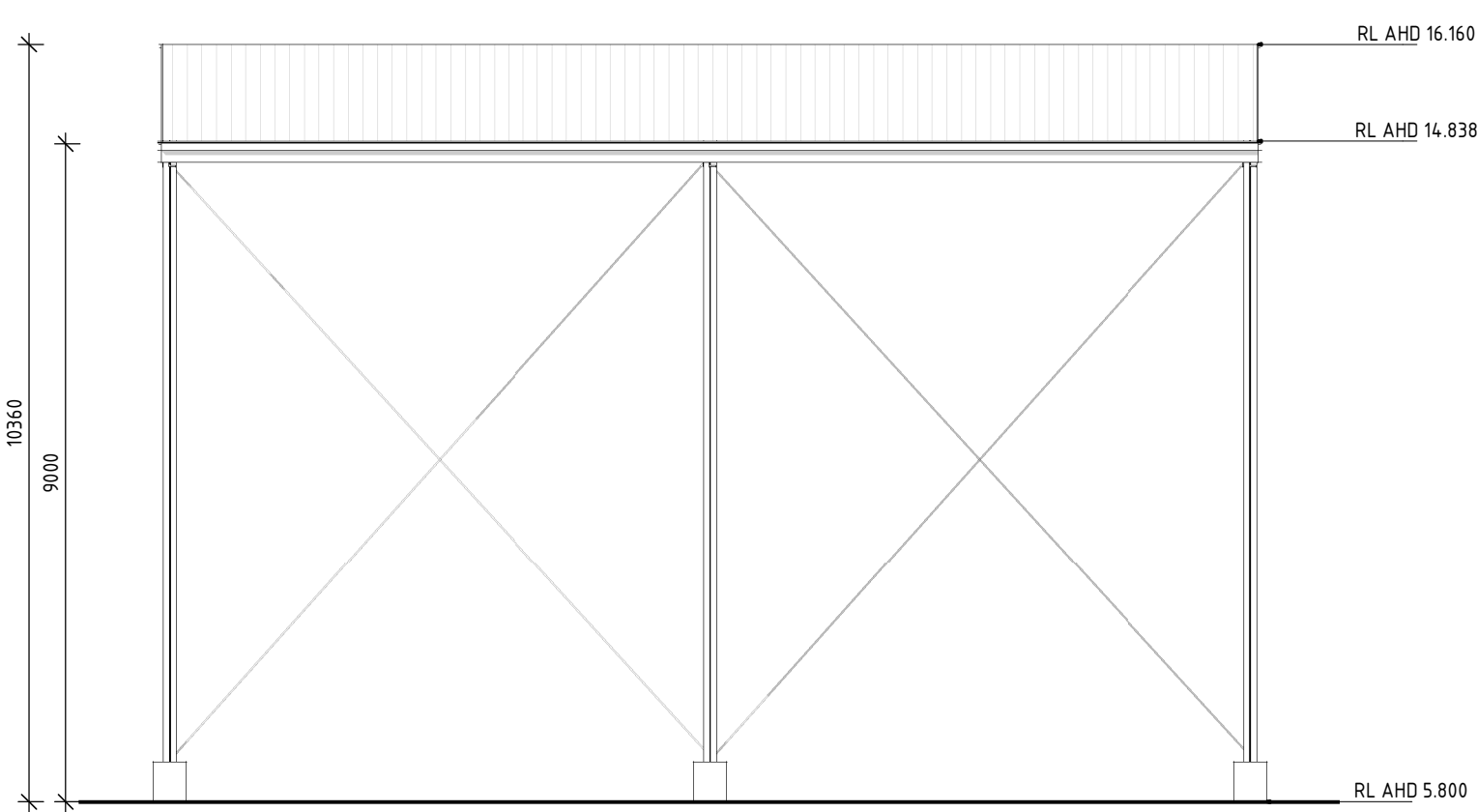

EXISTING NORTH ELEVATION

SCALE AT A3: 1 : 100

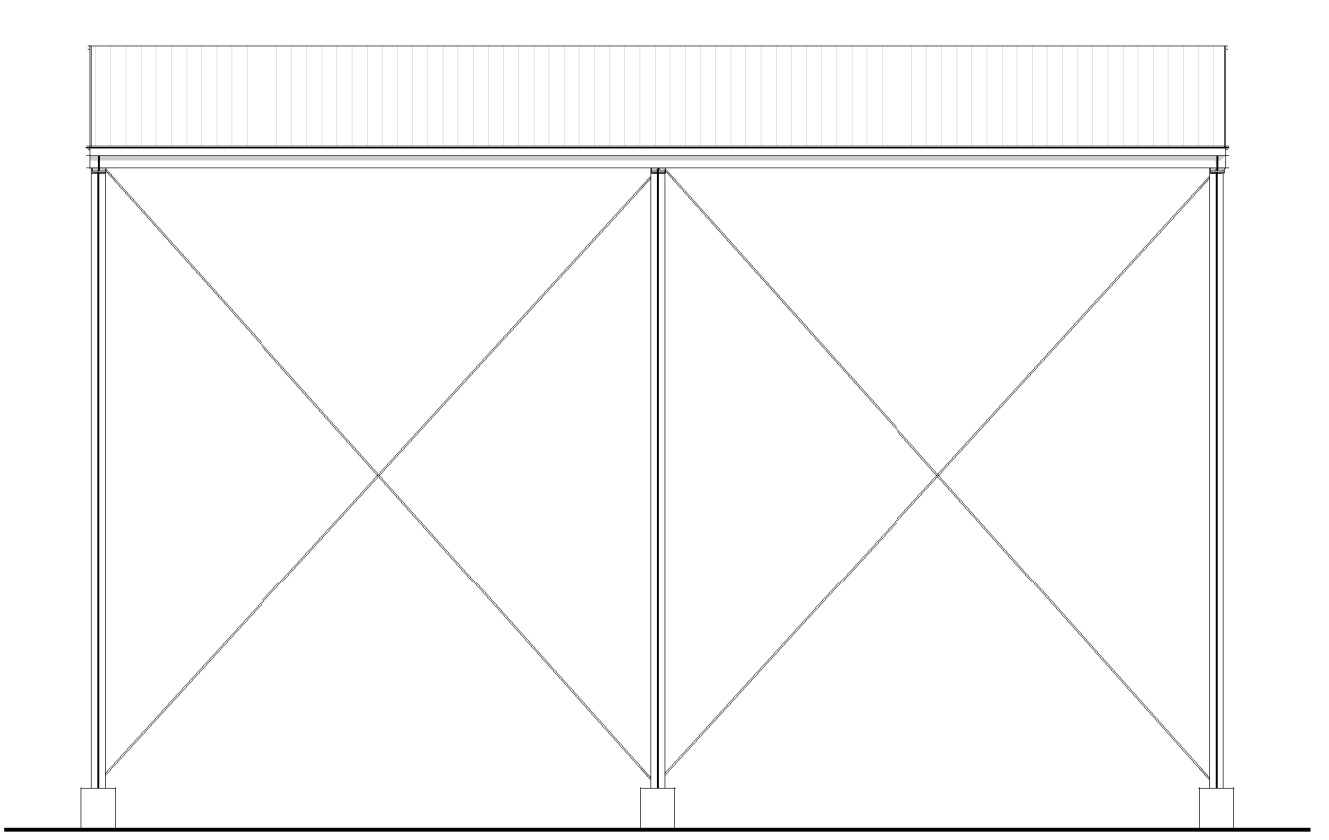

EXISTING SOUTH ELEVATION

SCALE AT A3: 1 : 100

<div><div>THOMAS</div><div>BUILDING DESIGN</div></div>	<div>THOMAS AND ASSOCIATES CONSULTING PTY LTD 114 Barton Street PO Box 76 , Kurri Kurri NSW 2327 (02) 49371562 – www.tgthomas.com.au – ABN 65 106 192 661</div>	E	LEVELS ADDED	13-04-2021	CLIENT: <div>ALL TOWN SKIPS</div>	DESIGNED: AE	DRAWN: AE	CHECKED: AE	SHEET TITLE: AWNING ELEVATIONS		
		D	ADDITIONAL INFORMATION	22-01-2021		SITE ADDRESS: LOT 90 DP4008 No.5 MOORAMBA AVENUE TUGGERAH	DATE: 13-04-2021	REVISION: E	SHEET SIZE: A3	PROJECT No: 180361	DRAWING No: A04
		C	FOR APPROVAL	23-11-2018							
		REV	DESCRIPTION	DATE	PROJECT: PROPOSED INDUSTRIAL DEVELOPMENT						
	THIS DRAWING IS NOT TO BE USED FOR APPROVAL OR CONSTRUCTION WITHOUT CERTIFICATION – REFER TO SHEET A00										
COPYRIGHT © THIS DRAWING IS COPYRIGHT OF THOMAS AND ASSOCIATES CONSULTING Pty. Ltd.											

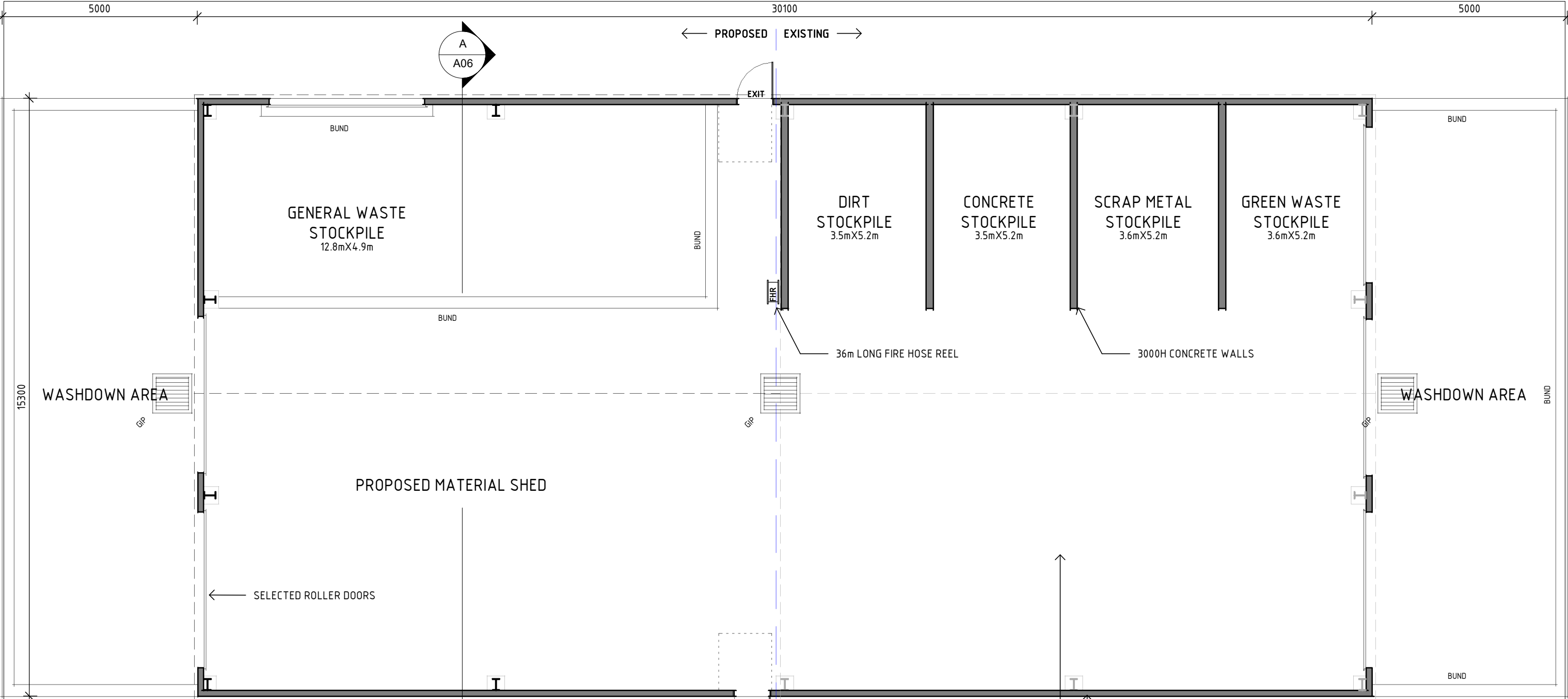

PROPOSED SHED PLAN

SCALE AT A3: 1 : 100

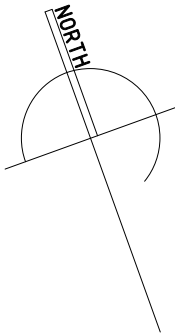

NOTE

- PLANS TO BE READ IN CONJUNCTION WITH ALL OTHER RELEVANT DOCUMENTS
- THRESHOLDS OF DOORWAYS TO COMPLY WITH PART D2.15 OF THE BCA
- DISABLED ACCESS TO COMPLY WITH PART D3 OF THE BCA
- PORTABLE FIRE EXTINGUISHERS TO BE PROVIDED IN ACCORDANCE WITH PART E1.6 OF THE BCA
- EXIT DOORS TO BE IN ACCORDANCE WITH BCA CLAUSE D2.20
- EMERGENCY LIGHTING AND EXIT SIGNS TO BE PROVIDED IN ACCORDANCE WITH PART E4 OF THE BCA

AREA

MATERIAL SHED AREA: 447m²

<div>THOMAS</div> <div>BUILDING DESIGN</div>	<div>THOMAS AND ASSOCIATES CONSULTING PTY LTD</div> <div>114 Barton Street PO Box 76 , Kurri Kurri NSW 2327 (02) 49371562 -</div> <div>www.tgthomas.com.au - ABN 65 106 192 661</div>	E	LEVELS ADDED	13-04-2021	CLIENT: <div>ALL TOWN SKIPS</div>	DESIGNED:	DRAWN:	CHECKED:	SHEET TITLE:		
		D	ADDITIONAL INFORMATION	22-01-2021		SITE ADDRESS: <div>LOT 90 DP4008 No.5 MOORAMBA AVENUE TUGGERAH</div>	AE	AE	AE	MATERIAL SHED PLAN	
		C	FOR APPROVAL	23-11-2018	PROJECT: <div>PROPOSED INDUSTRIAL DEVELOPMENT</div>		DATE:	REVISION:	SHEET SIZE:	PROJECT No:	DRAWING No:
		REV	DESCRIPTION	DATE		13-04-2021	E	A3	180361	A05	6-12
	COPYRIGHT © THIS DRAWING IS COPYRIGHT OF THOMAS AND ASSOCIATES CONSULTING Pty. Ltd.		THIS DRAWING IS NOT TO BE USED FOR APPROVAL OR CONSTRUCTION WITHOUT CERTIFICATION - REFER TO SHEET A00								

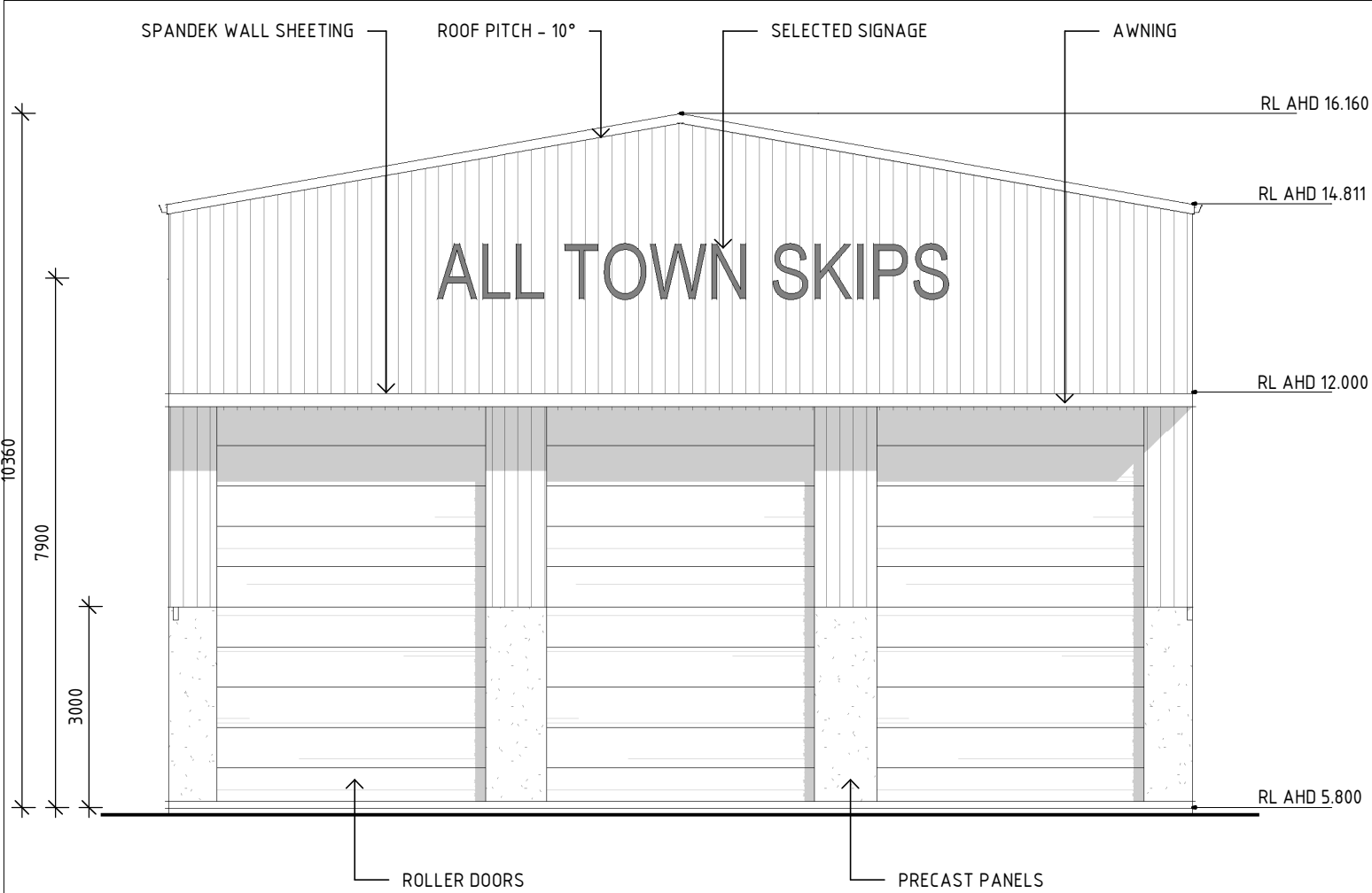

EAST ELEVATION

SCALE AT A3: 1 : 100

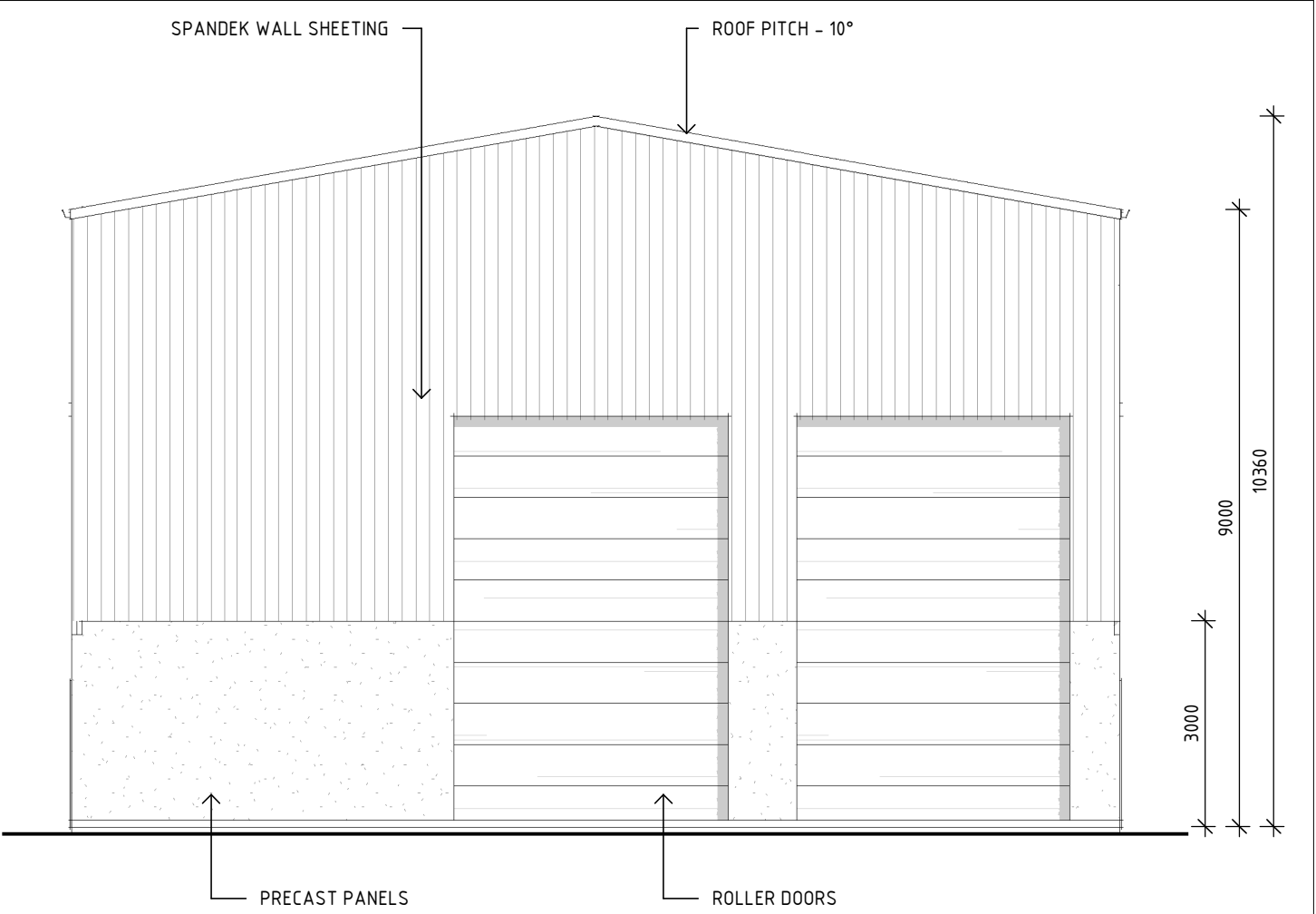

WEST ELEVATION

SCALE AT A3: 1 : 100

NOTE

- PLANS TO BE READ IN CONJUNCTION WITH ALL OTHER RELEVANT DOCUMENTS
- THRESHOLDS OF DOORWAYS TO COMPLY WITH PART D2.15 OF THE BCA
- DISABLED ACCESS TO COMPLY WITH PART D3 OF THE BCA
- PORTABLE FIRE EXTINGUISHERS TO BE PROVIDED IN ACCORDANCE WITH PART E1.6 OF THE BCA
- EXIT DOORS TO BE IN ACCORDANCE WITH BCA CLAUSE D2.20
- EMERGENCY LIGHTING AND EXIT SIGNS TO BE PROVIDED IN ACCORDANCE WITH PART E4 OF THE BCA

<div>THOMAS</div> <div>BUILDING DESIGN</div>	<div>THOMAS AND ASSOCIATES CONSULTING PTY LTD</div> <div>114 Barton Street PO Box 76 , Kurri Kurri NSW 2327 (02) 49371562 -</div> <div>www.tgthomas.com.au - ABN 65 106 192 661</div>	E	LEVELS ADDED	13-04-2021	CLIENT:	ALL TOWN SKIPS		DESIGNED:	DRAWN:	CHECKED:	SHEET TITLE:		
		D	ADDITIONAL INFORMATION	22-01-2021	SITE ADDRESS:	LOT 90 DP4008 No.5 MOORAMBA AVENUE TUGGERAH		AE	AE	AE	MATERIAL SHED ELEVATIONS		
		C	FOR APPROVAL	23-11-2018		DATE:							
		REV	DESCRIPTION	DATE	PROJECT:	PROPOSED INDUSTRIAL DEVELOPMENT							
	THIS DRAWING IS NOT TO BE USED FOR APPROVAL OR CONSTRUCTION WITHOUT CERTIFICATION - REFER TO SHEET A00					13-04-2021	E	A3	180361	A07	8-12		
COPYRIGHT © THIS DRAWING IS COPYRIGHT OF THOMAS AND ASSOCIATES CONSULTING Pty. Ltd.													

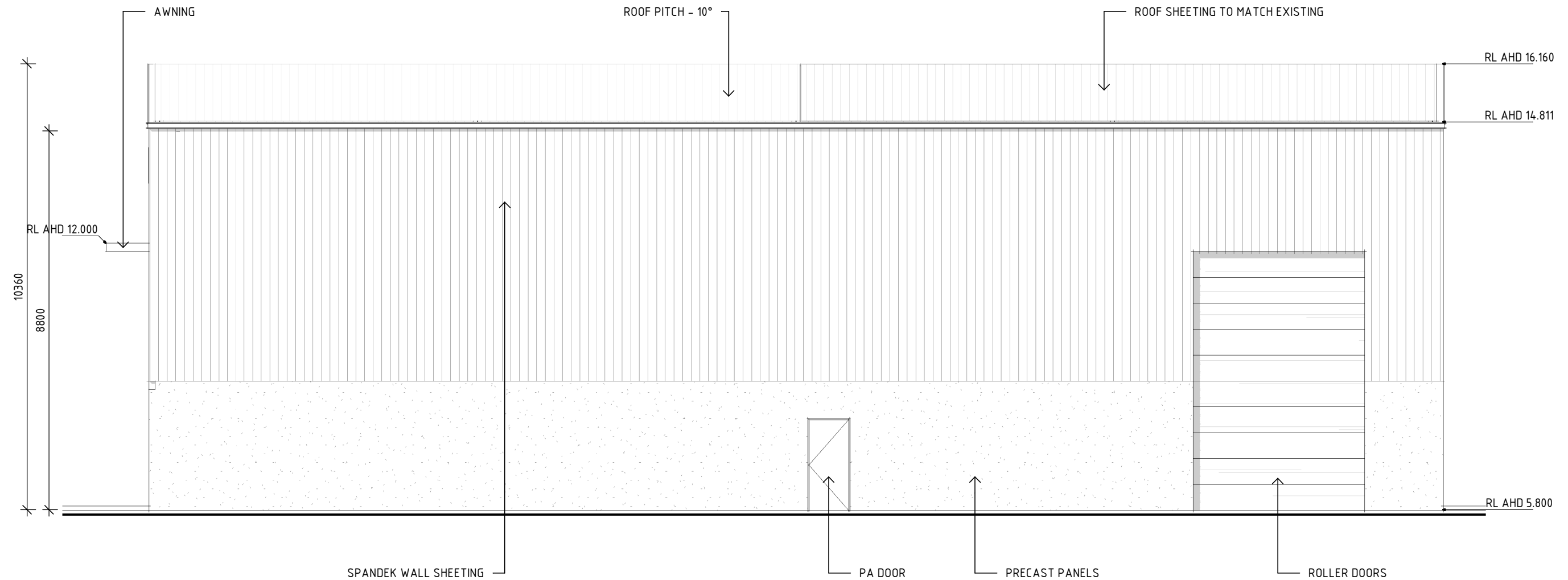

NORTH ELEVATION

SCALE AT A3: 1:100

NOTE

- PLANS TO BE READ IN CONJUNCTION WITH ALL OTHER RELEVANT DOCUMENTS
- THRESHOLDS OF DOORWAYS TO COMPLY WITH PART D2.15 OF THE BCA
- DISABLED ACCESS TO COMPLY WITH PART D3 OF THE BCA
- PORTABLE FIRE EXTINGUISHERS TO BE PROVIDED IN ACCORDANCE WITH PART E1.6 OF THE BCA
- EXIT DOORS TO BE IN ACCORDANCE WITH BCA CLAUSE D2.20
- EMERGENCY LIGHTING AND EXIT SIGNS TO BE PROVIDED IN ACCORDANCE WITH PART E4 OF THE BCA

THOMAS
BUILDING DESIGN

THOMAS AND ASSOCIATES CONSULTING PTY LTD
114 Barton Street PO Box 76, Kurri Kurri NSW 2327 (02) 49371562 -
www.tgthomas.com.au - ABN 65 106 192 661

COPYRIGHT © THIS DRAWING IS COPYRIGHT OF THOMAS AND ASSOCIATES CONSULTING Pty. Ltd.

E	LEVELS ADDED	13-04-2021
D	ADDITIONAL INFORMATION	22-01-2021
C	FOR APPROVAL	23-11-2018
REV	DESCRIPTION	DATE

THIS DRAWING IS NOT TO BE USED FOR APPROVAL OR CONSTRUCTION WITHOUT CERTIFICATION - REFER TO SHEET A00

CLIENT:	ALL TOWN SKIPS
SITE ADDRESS:	LOT 90 DP4008 No.5 MOORAMBA AVENUE TUGGERAH
PROJECT:	PROPOSED INDUSTRIAL DEVELOPMENT

DESIGNED:	DRAWN:	CHECKED:	SHEET TITLE:		
AE	AE	AE	MATERIAL SHED ELEVATION		
DATE:	REVISION:	SHEET SIZE:	PROJECT No:	DRAWING No:	SHEET No:
13-04-2021	E	A3	180361	A08	9-12

SOUTH ELEVATION

SCALE AT A3: 1:100

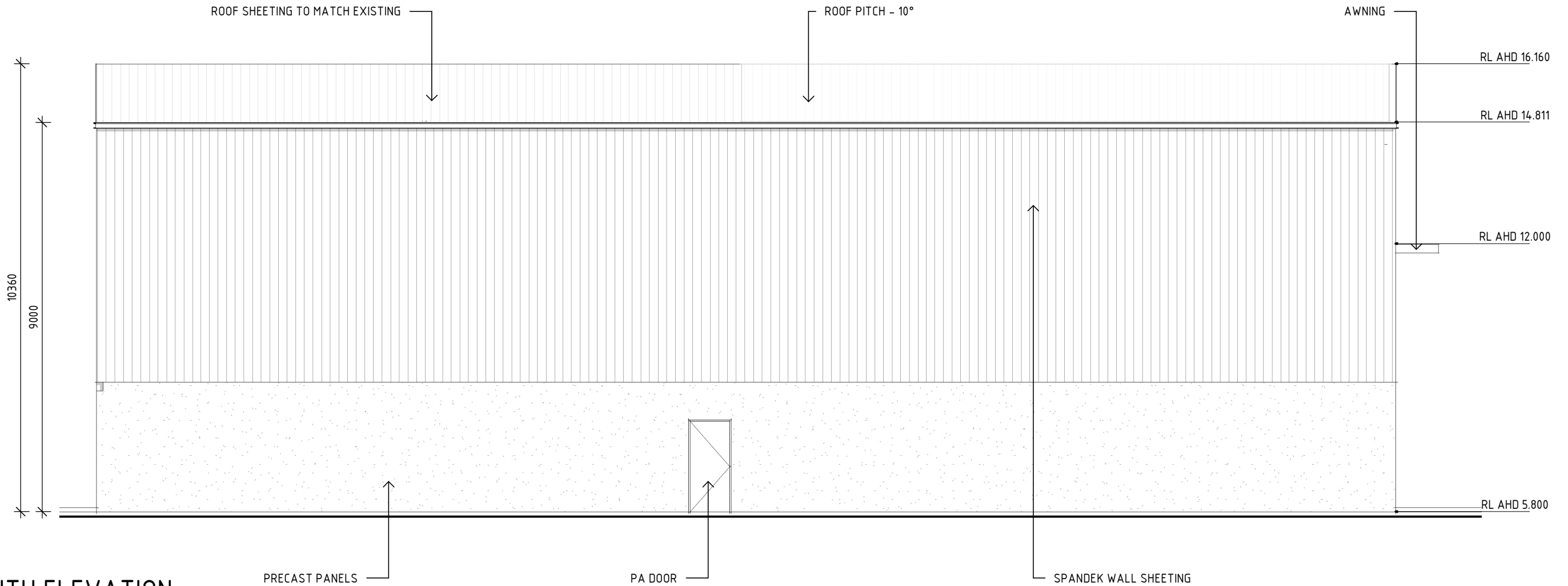

NOTE

- PLANS TO BE READ IN CONJUNCTION WITH ALL OTHER RELEVANT DOCUMENTS
- THRESHOLDS OF DOORWAYS TO COMPLY WITH PART D2.15 OF THE BCA
- DISABLED ACCESS TO COMPLY WITH PART D3 OF THE BCA
- PORTABLE FIRE EXTINGUISHERS TO BE PROVIDED IN ACCORDANCE WITH PART E1.6 OF THE BCA
- EXIT DOORS TO BE IN ACCORDANCE WITH BCA CLAUSE D2.20
- EMERGENCY LIGHTING AND EXIT SIGNS TO BE PROVIDED IN ACCORDANCE WITH PART E4 OF THE BCA

<div>THOMAS</div> <div>BUILDING DESIGN</div>	<div>THOMAS AND ASSOCIATES CONSULTING PTY LTD</div> <div>114 Barton Street PO Box 76 , Kurri Kurri NSW 2327 (02) 49371562 -</div> <div>www.tgthomas.com.au - ABN 65 106 192 661</div>	E	LEVELS ADDED	13-04-2021	CLIENT:	ALL TOWN SKIPS			DESIGNED:	DRAWN:	CHECKED:	SHEET TITLE:			
		D	ADDITIONAL INFORMATION			22-01-2021	SITE ADDRESS:			AE	AE	AE	MATERIAL SHED ELEVATION		
		C	FOR APPROVAL			23-11-2018									
		REV	DESCRIPTION			DATE	PROJECT:			DATE:	REVISION:	SHEET SIZE:	PROJECT No:	DRAWING No:	SHEET No:
		THIS DRAWING IS NOT TO BE USED FOR APPROVAL OR CONSTRUCTION WITHOUT CERTIFICATION - REFER TO SHEET A00				13-04-2021				E	A3	180361	A09	10-12	
COPYRIGHT © THIS DRAWING IS COPYRIGHT OF THOMAS AND ASSOCIATES CONSULTING Pty. Ltd.		PROPOSED INDUSTRIAL DEVELOPMENT													

<div><div>THOMAS</div><div>BUILDING DESIGN</div></div>	<div>THOMAS AND ASSOCIATES CONSULTING PTY LTD 114 Barton Street PO Box 76 , Kurri Kurri NSW 2327 (02) 49371562 - www.tgthomas.com.au - ABN 65 106 192 661</div>	E	LEVELS ADDED	13-04-2021	CLIENT:	ALL TOWN SKIPS		DESIGNED:	DRAWN:	CHECKED:	SHEET TITLE:		
		D	ADDITIONAL INFORMATION	22-01-2021	SITE ADDRESS:	LOT 90 DP4008 No.5 MOORAMBA AVENUE TUGGERAH	AE	AE	AE	OFFICE PLAN, ELEVATIONS AND SECTION			
		C	FOR APPROVAL	23-11-2018			DATE:	REVISION:	SHEET SIZE:	PROJECT No:	DRAWING No:	SHEET No:	
		REV	DESCRIPTION	DATE			13-04-2021	E	A3	180361	A10	11-12	
		COPYRIGHT © THIS DRAWING IS COPYRIGHT OF THOMAS AND ASSOCIATES CONSULTING PTY LTD		THIS DRAWING IS NOT TO BE USED FOR APPROVAL OR CONSTRUCTION WITHOUT CERTIFICATION - REFER TO SHEET A00									

DESIGNED: AE	DRAWN: AE	CHECKED: AE	SHEET TITLE: STORAGE SHED PLAN. ELEVATIONS AND SECTION		
DATE: 13-04-2021	REVISION: E	SHEET SIZE: A3	PROJECT No: 180361	DRAWING No: A11	SHEET No: 12-12